THE DEMOCRAT-LEADER.

VOL. 6. NO. 7. PORT ANGELES, CLALLAM COUNTY, WASHINGTON, JUNE 14, 1895. PRICE FIVE CENTS

THE SCHOOL ELECTION

Results in the Success of Eacrett and Smythe.

THE CONTEST AN EXCITING ONE.

The School Board Elects Teachers For the Next School Year—The Board Makes a Cut in the Teachers' Salaries—Shingle Plant For Ennis Creek Mill Arrives—The Court Denies Writ of Habeas Corpus

FOR DIRECTOR.

Richard Eacrett, Sr.,	357
Wm. Bell	272
Mrs. Haynes	21

FOR CLERK.

W. H. Smythe	292
Ruth Cook	256
Mrs. Foss	97

The school election held last Monday proved to be spirited and was very warmly contested.

The innumerable factions waging war for or against each of the respective candidate did yomanry service from early morn till dusk of eve, and what proved an active, interested, earnest and far from negative element in the contest were the women, who most graciously did duty at the polls, at the fireside and even out on the public highways, where the unwary voter was accosted with that bewitching smile, that captivating air, that sympathetic plea that governs nations, conquers armies and subdues men.

It was, indeed, an exceedingly novel amusing and interesting spectacle to quietly observe different women vote. Some timid, others calm, cool, deliberate and perfectly-poised in the self-assurance of the innate righteousness of the act; while another, equally conscious of the supreme justice of exercising a natural right, approaches the voting place as fearful of an impending disaster; the proffered ballot is graciously received from all side, and when she reaches the ballot-box, a painful pause intervenes—this is the supreme moment of a supreme occasion—a few quick, nervous steps brings the fair voter into a corner—removed from the importunate and imprudent observer—hurriedly the crumpled ballots are opened—swiftly examined—the favored one selected—a few more quick, decisive steps taken, a swift motion of the right arm, the deed is done—the judge is possessed of the ballot and it is lodged in its sacred resting place—the ballot box.

The friends of the several candidates were alert and active, and labored untiringly until the polls closed for the success of their respective candidates. Unfortunately, issues impolitic, foreign and immaterial were pressed into the canvass as ever, is, and doubtless ever will be, the case in the cruel and unfeeling sphere of politics.

The election is over, however, and if the men chosen to represent the district will faithfully and conscientiously do their duty, all will be well.

TEACHERS EMPLOYED.

Salaries of all of the Teachers Excepting Two, Are Reduced.

At a meeting of the board of school directors of this district, which was held in the Central school building last Tuesday evening, the teachers for the public schools of the city, were engaged for the next school year.

The board reduced the salaries of all of the teachers, excepting two, from $5 to $10 per month. Of the latter the salary of one has been raised from $30 to $40 per month, the other from $35 to $40 per month.

A. N. Taylor has been engaged at a salary of $70 per month. Last year he received a monthly salary of $80.

The following teachers have been engaged at $50 per month: Miss Ella Guptill, Mrs. Rose Johnston, Mrs. Lina Ballou, Miss Mary J. Love, H. C. Shelton and Ed. Hatch.

The following teachers at $40 per month: Miss Sara Troy and E. E. Goodman.

Last year the following teachers received $55 per month: Miss Guptill, Mrs. Johnston, Mrs. Ballou, Messrs. Shelton and Hatch. Miss Love received $60 last year.

The resignation, as an applicant, of A. M. Johniton, was accepted.

A principal, and maybe two or three more teachers, will be required to complete the faculty.

It is understood that the board will later on appoint the additional teachers if any more are required, and undoubtedly will also select from the large number of applicants for the position of principal, the one in the judgment of the board submitting the best credentials.

The Court Denies the Writ.

Last Wednesday Judge McClinton denied the writ of habeas corpus in the case of the State vs. Henry Anderson, petitioned for by Benton Embree, attorney for the defense.

It was alleged by the defense that Anderson had been illegally committed for trial to the federal court as the crime had not been committed on the government reservation, but in Clallam county, therefore the courts of that county had absolute jurisdiction over the case.

Judge McClinton stated in submitting his opinion that the state in its enabling enabling act renounced jurisdiction over all lands, either proclaimed as government reservations or set apart by the federal government for that purpose, therefore, since the Indians at Ozette were occupying land unsurveyed, although not yet declared to be a reservation by presidential proclamation, but had been set apart by the federal government for the purpose of an Indian reservation, and as the state in its enabling act recognized it as such, the court would for these reasons deny the writ.

Now that the Superior court has upheld Judge Brewster in the commitment of Anderson to the federal court for trial, the U. S. Marshal will undoubtedly dispatch a deputy to this city for Anderson.

Look Out for Wooly Aphis.

All persons who bought fruit trees of the New York agent last year should keep a sharp look-out for fruit pests, especially the wooly aphis. One person on the Oak Harbor side of the island got a few apple trees and some of them are literally covered with the worst of all pests, the wooly aphis. The bark was punctured by them and every crack full from the ground to the top. He made a bonfire of the trees worst infested. I understand that many got trees from the same agent and by the same shipment. All such should watch the trees closely, for if the pests get scattered among us the damage will be not only great but almost forever.—J. Ely in the Coupeville Times.

The Better Route.

The west end of Jefferson county has a new postoffice. It is on the Queets river, five miles from the postoffice of Queets, and is named Evergreen. Mail to these postoffices are supplied from Gray's Harbor, although a shorter way to them is by way of the Straits, via East Clallam. When the trail is finished across Jefferson county, so that mail can go over it the mail route from here to Bogachiel ought to be extended so as to reach those offices and other new offices, which will from time to time be opened in that country. The Queets country is filling up with new settlers who can travel easier in and out by way of the Straits than they can by way of Gray's Harbor whenever the road is open for them out this way, which it will be this summer.—Record.

Why be bothered with Dyspepsia. When one or two bottles of Improved Dyspepsia Cure will stop all disarrangements of the stomach. For sale by J. C. Hansen.

Having used Chamberlain's Cough Remedy in my family and found it to be a first-class article, I take pleasure in recommending it to my friends. J. V. FOSTER, Westport, Cal. For sale by J. C. Hansen, Druggist.

WE PRINT
Letter Heads
Note Heads
Bill Heads
Statements
Envelopes.

A letter written on a neat Letter Head has its influence. Try it.

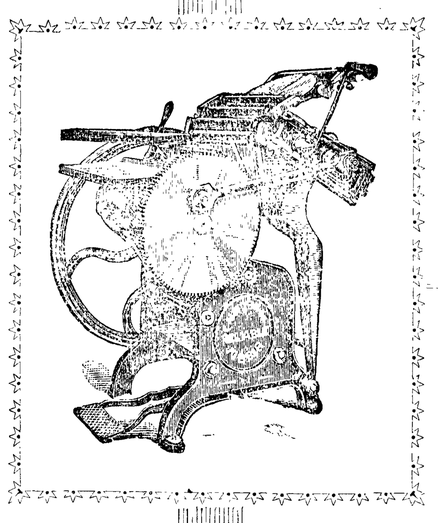

All work done with neatness and dispatch. Style and price to suit. Try us.

WE PRINT
Wedding Cards
Visiting Cards
At Home Cards
Business Cards

AT
ALDWELL'S CIGAR STORE
Can always be found a complete line of Tobaccos, Cigars and Smokers' Article

MILLIONS OF FEET

Of Clallam's Superior Timber Will Be Put Into the

WATER DURING THIS SEASON

And Towed To Up-Sound Mills, Where It Will Be Sawed For Shipment to Pacific Coast and Foreign Markets—Another Large Camp Will Be Established at Mouth of Whisky Creek.

Messrs. Hulbert & Wilbur, extensive loggers, who have operated large camps on the Skagit, Snoqualmie and Snohomish rivers, have closed a contract, it is understood, with the Port Crescent Improvement Company, for the stumpage of a tract of timber land stretching back from Port Crescent bay, that will undoubtedly yield 150,000,000 feet of superior merchantable timber.

These gentlemen are already equipped with a first-class logging plant, which includes a steam engine, steel rails for three miles of railway, a donkey engine for yard work, a sufficient number of horses with which to haul timber from either side of the railway, and all of the tools and implements to equip a first-class, modern logging outfit.

The camp will be established at the mouth of Whisky creek, which empties into the Straits at a point half way between Port Crescent and Gettysburg. They will build a breakwater at the mouth of the creek, the purpose of which will be to protect the logs from the wrath of any storm which might prevail on the Straits.

These gentlemen are not only thoroughly experienced and practical loggers, but they command sufficient capital to operate on an extensive scale, and should the pending negotiations be consummated, as the indications strongly point to the fact that they will, one of the largest camps in the state will be established in Clallam, and from 50 to 75 men will be given remunerative employment.

The Chadwick camp, which is established at the mouth of Whisky creek, has 400,000 feet ready to put into the water. The first three days this camp hauled out 100,000 per day.

This camp has received 1½ tons of iron, to be used in the construction of a breakwater at the mouth of the creek for the protection of its logs. Employment is given to 16 men in this camp.

The tug Boyden towed a boom of logs up-Sound last Friday from Knott, Thompson & Mapes' camp, at Twin Rivers.

Prominent loggers are negotiating for the timber on the Gen. Miles' syndicate lands on Freshwater Bay. This tract of land comprises 2,000 acres of the finest cedar in the state, the commercial value of which is greatly increased from the fact that it stretches along and back from the shores of the straits, commanding superior shipping facilities. The opinion is held by those in position to know, that these wide-awake and enterprising loggers will be unsuccessful in their mission, as the owners fully realize the princely fortune they have in this superb timber.

THINGS HORTICULTURAL.

An Interesting Meeting Held and Many Valuable Suggestions Made.

The Horticultural Society met at the usual hour Saturday June 1, to hold its regular monthly meeting. There was a good attendance of members, and some important business was transacted. An exhibition of strawberries took place, the largest ones belonging to Mr. Wilson, of a variety known as the Plymouth, which, for an early berry, seems to fill requirements. Ripe specimens of Warfield's No. 2, were shown by Mr. Van Brunt, the berries being of uniform shape and medium size.

Mr. A. M. Johnson submitted a report on cost of cans for preserving fruit, also on different proposals regarding land. He then read a constitution with the articles and by-laws, to govern the Fruit-Growers' Association, and offered it as an outline.

Mr. Smith moved that specimens of our home products, raised by members and the general public, be put on exhibition at the regular monthly meeting of the society. Specimens of products to include standard and small fruits, vegetables and flowers of all kinds. The motion carried.

Mr. Johnson then moved that the fair be held in the month of September or October, when a public exhibition of our soil products could take place and every person interested in horticulture invited to be present. The motion carried by unanimous vote.

Mr. Smith moved that a board of managers be elected from members of the society, whose duty it would be to appoint committees for collecting specimens of fruit, etc., and to perform other necessary work connected with the fair and exhibition next fall. The motion carried, and the following members elected as such board: J. M. Grant, Frank Chambers, Sr., T. H. Carter, Geo. H. Gale and A. Lingham.

PROGRAM FOR JULY MEETING.

Strawberry culture, best variety to plant.....G. V. Smith
Horticultural Fairs as Public Educators.....J. M. Grant
Radishes Without Maggots.....G. H. Randall
Solution for Summer Spraying, when to apply.....A. Lingham
Exhibition of currants, gooseberries, etc

Regular meetings of the society are held the first Saturday in each month. The ladies are invited to take an active interest in the work, and those whose attention is turned to the culture of flowers will receive much information on this fascinating subject uniting their efforts. A LINGHAM, Secretary.

ENNIS CREEK SHINGLE MILL.

Will Be Built and Operated by Shields & Maxfield.

Messrs. Shields and Maxfield have leased the Ennis Creek shingle mill site and will receive sufficient power from the N. R. Smith water power with which to operate the plant.

The machinery for the new mill arrived last Thursday, and will soon be adjusted and in operation.

It will have a capacity of 50,000 shingles per day.

As a ready market awaits the output of the new mill the venture will undoubtedly prove both successful and profitable from the beginning.

Settlers Should Ask For Surveys.

Surveyor-General Watson advises settlers in unsurveyed townships to send in petitions for surveys. He has issued a circular upon this subject, which among other things, states:

"In the yearly appropriation by congress for the survey of the public lands, it is provided as follows:

"'That in expending the appropriation preference shall be given in favor of surveying townships occupied in whole or in part by actual settlers, etc., and the surveys shall be confined to lands adapted to agriculture, etc.'

In taking measures for the letting of the annual contracts it is therefore made the duty of this office to ascertain the localities in which there are bona-fide settlers and to so expend the sum as to benefit the greatest possible number of settlers.

"The only means this office has of ascertaining this fact of the greatest number of settlers is through petitions for surveys forwarded to this office, from which we select the townships to be surveyed, taking first that township showing by its petitions the greatest number of actual bona-fide settlers, and so on down.

"This is the only way selections can be made without giving rise to suspicion of favoritism.

"Settlers, therefore, should bear in mind how important it is to furnish this office with petitions signed by each settler in the township. The blanks for such will always gladly be furnished by this office upon application, or they can generally be gotten at the stationers in some of the cities."

NEWS OF THE COUNTY.

Gleanings From the Press of Western Clallam.

East Clallam Record.]

An election to vote upon the question of validating all claims against the Port Townsend school district was recently held there and the people nobly voted to pay the debts by 467 to 28.

The public school will open here July 8th, with Miss King, daughter of Nickolas King, of this place, as teacher. The young lady is expected here from Michigan during the month.

James Keltner is making substantial improvements to his dwelling house in town, inside and outside, and has lately brought from Seattle a fine, new piano for his daughter, Miss Lulu.

Six oxen were brought in here from Forks by Geo. Hemphill last Monday. One was sold here and five shipped to Port Townsend where they were sold by P. Buchholz who went up there for that purpose Monday night.

The Northern Pacific Railroad Company has sent out a circular advising farmers that there is likely to be a surplus crop of potatoes this year and consequently low prices. Hence farmers are urged to raise hogs which always command a market at profitable rates.

Mr. Dennis of Port Townsend, who is interested in a company owning a diamond drill was here on Friday making arrangements with J. A. Witherow about bringing the drill here to operate where surface coal has been found. The arrangements have not yet been completed but it is thought likely that the drill will come.

Beaver Leader.]

Farmers are busy getting in their crops this fine weather.

Mr. Antoine Iverson has built a new house on his ranch on Bear creek, into which he has moved.

A large catch of seals was taken last week at LaPush. There were over two hundred taken one day two weeks ago.

An Indian named Tommy Brown took $102 worth of skins in one day. "Lo, the poor Indian" is wealthy now-a-days. Happy, fat and lazy.

Farmers around Angeles are endeavoring to organize a fruit growers' association. They propose to secure land and plant a large tract to prunes and instill some business principles into the industry. This is a commendable step on their part and one worthy of emulation.

Clallam Produce for Honolulu.

J. J. Byrne returned from Honolulu last Sunday. Mr. Byrne, it is understood, will soon return to Honolulu again. Before leaving there he made arrangements with a firm of wholesale commission merchants to purchase a cargo of Washington produce for shipment to that city. He believes that Washing produce is far superior to that of California, and it has only to be introduced to convince the people of the islands of the fact, when a large, permanent and satisfactory market will be established. He went to Dungeness during the week, accompanied by Henry Nelson, to buy produce from the farmers for the first shipment to Honolulu. If successful a profitable market will undoubtedly be established for the farmers of Clallam.

It is believed that Mr. Byrne will also arrange for the shipment thither of a cargo of lumber and shingle.

A Remarkable Cure for Rheumatism.

Westminster, Cal., March 21, 1894.—Some time ago, on awakening one morning, I found that I had rheumatism in my knee so badly that, as I remarked to my wife, it would be impossible for me to attend to business that day. Remembering that I had some of Chamberlain's Pain Balm in my store, I sent for a bottle, and rubbed the afflicted parts thoroughly with it, according to directions, and within an hour I was completely relieved. One application had done the business. It is the best liniment on the market, and I sell it under a positive guarantee. R. T. HARRIS. For sale by J. C. Hansen, Druggist.

The Democrat-Leader,

OFFICIAL PAPER OF CLALLAM COUNTY.

Published every Friday at Port Angeles, Washington, by

THE DEMOCRAT PUBLISHING CO.

TERMS:

One Year	2.00
Six Months	1.00
Three months	.50
Single copies	.05

Sample copies sent to any address free.

Entered as second-class matter, in the Post office at Port Angeles, Washington.

CLALLAM'S MATCHLESS TIMBER.

During the past few weeks there have been unmistakable evidences of unusual, in fact, unprecedented activity, in the lumber trade. And the returning prosperity in this industry is not unwarranted by an irresponsive and unappreciative foreign and coastwise market, as the prospects for long continued activity in both of these markets, are most reassuring.

No other locality of the magnificent timber belt of the Pacific Northwest, has greater cause for rejoicing over these bright prospects, than Clallam.

Its situation from a commercial point of view is simply suberb; its shore, washed by one of the grandest waterways of the old or of the new world, present to view an unbroken, uninterrupted landscape, rising almost to the supreme heights of the snow-capped Olympics in the distance beyond, densely covered with majestic firs and cedars, renowned the world over for their superior merchantable value.

Countless millions of feet of this magnificent timber cover the valleys, the hillsides and the mountain tops of peerless Clallam, as a visible evidence of untold wealth.

Its people have, however, been manifestly indifferent, to the possibilities of this valuable resource. With countless millions of merchantable fir and cedar, with one of the finest harbors in the world, Port Angeles is without a commercial saw mill. Every year its unprogressive citizens witness the sturdy lumberman hewing down these monarchs of the forest, hauling them into the water, booming and towing them past their door hundreds of miles to one of the up-Sound sawmills, where they are manufactured into lumber, which is transferred to the ship's deck; the ship is then towed with the cargo of Clallam county lumber which again passes the door of an unprogressive people and on along the shores skirted by the native forest out onto the broad, trackless ocean from whence she sets sail for the port of destination. Thus this people witness the gradual absorption of one of their grandest resources, when they are receiving only the minutia of benefit therefrom.

With an idle, dissatisfied people, many of whom are prosecuting schemes that are wild, visionary, impracticable and unproductive of anything either material or beneficial to the masses, one of Clallam's greatest and most available source of wealth, is being utilized by its more progressive neighbors.

That these facts have become painfully apparent to this people is evidenced in the movement setting in to establish shingle mills in and near this city.

These industrial ventures cannot be too warmly commended and encouraged, and citizens, particularly property owners, should extend every encouragement—for they mean the creation and the diffusion of wealth amongst the people; the development of an available natural resource and thrift, plenty and contment will dwell where penury, want and discontent now exist.

The establishment of new logging camps in the county this season, foreshadow the utilization of several hundred million feet of Clallam's merchantable fir and cedar by upSound mills. This certainly affords food for serious reflection and should suggest the imperativeness of establishing large commercial saw mills on Port Angeles bay, if the people care to receive the greater benefit from their timber.

A poll of the incoming congress has been made by the New York World. The position of the next congress on all national issues is thus foreshadowed in this clever stroke of enterprise by that journal.

The silver sentiment will be very strong, although it is not likely to have a decisive working majority; congress probably will be evenly divided on the income tax, and will favor the revision of the tariff in the direction of higher protection. There is little liklihood, however, of any beneficial legislation being enacted by the next congress. It being overwhelmingly Republican, the crafty and artful leaders of that party will skillfully consume the time of the session with bombastic, "bloody-shirt" screechings, and when the session will have closed, these storming patriots will go before the country on a straddle-all-issues platform, and will endeavor by cunning, artifice and deception to again reinstate the party of wealth and plunder into power. It remains to be seen if it succeeds.

It cannot be possible that the citizens of Tacoma and Pierce county will refuse to validate their corporate indebtedness. Surely the citizens of one of the foremost cities of the Pacific Northwest and of one of the most thrifty and populous counties in the state, will not compromise their commercial integrity, and commercial honor, to the extent of refusing to discharge a sacred moral obligation.

President Cleveland has appointed Attorney-General Olney to the vacancy caused by the death of Secretary of State Gresham, and as Mr. Olney's successor the President appoints Judson Harmon of Cincinnati, an eminent lawyer of that city.

The New York World says that ex-President Harrison is today the strongest candidate for the Republican presidential nomination.

A fine Russian Sole Leather trunk at the U. S. Clothing and Dry Goods House for 1 cent.

Highest of all in Leavening Power.—Latest U. S. Gov't Report.

Royal Baking Powder

ABSOLUTELY PURE

COLONY FROM TEXAS.

One of the Intending Colonists Writes for Information.

The Democrat-Leader recently received the following letter from Big Valley, Texas, which explains itself: This article was published June 1, but n account of the numerous letters received asking for information about this county it is republished.

Big Valley, Tex., May 28, 1895.

Editor Democrat-Leader, Port Angeles, Washington:

Sir:—I take the liberty to write to you as I don't know any one in Clallam county. Mr. J. J. Stockbridge, of this place, is trying, and I think will succeed, to get up a colony to go to your county. He showed us your paper, and that is why I write to you, hoping to get straight truth concerning the questions I ask.

1. Is there much game in the country and what kind?
2. Is it a good fruit country, etc.?
3. There is an orphan boy who will go with us, can he take a claim? He is 17 years of age and has no home.
4. Is there any vacant lots in Port Angeles?
5. What will an unimproved lot in Angeles cost? (Cash).
6. What will a moderate horse cost? Live stock of all kinds, prices, etc.?

Now, Mr. Editor, if it is no trouble to answer my anxious letter I will appreciate it very much indeed. Now write a history on all subjects not only what I ask, but all, and oblige,

Very Respectfully,
E. S. Mohler.

1st. Game is quite plentiful, such as bear, deer, elk, grouse, partridge, ducks, etc.

2nd. The country is well adapted to the culture of fruit. Apples, pears, plums, cherries and small fruits thrive in this climate.

3d. No. The law is very explicit on this point. Any person otherwise qualified must be 21 years of age before he can file on government land.

4th. There are quite a number of desirable vacant lots within the corporate limits of the city of Port Angeles.

5th. Desirable unimproved and improved residence lots can be purchased at from $25 to $250.

6th. Horses are quite cheap. In Eastern Washington a good American horse is only worth $40. On the Sound they are worth considerably more. You can buy a good animal at from $75 to $150. Milch cows are worth from $30 to $75. Beef cattle are worth 5 cents per pound on foot, and other stock at corresponding prices.

Western Washington is certainly a very desirable country for the intending emigrant to remove to. Its climate is mild, equitable and healthful; its creeks and rivers abount in many varieties of food fish; while Puget Sound, the great inland sea, teems with cod, halibut, salmon, herring, smelt, flounders and other varieties of salt water food fish; its valleys, river bottoms and hill sides, although heavily timbered, are fertile and productive when subdued to cultivation; its vast timber forests are a marvel, and the admiration of timber experts.

There is one thing, however, the intending settler should steadfastly bear in mind. That is, Western Washington is a heavily timbered country; its desirable agricultural lands are more or less covered with timber which will have to be cleared off before the land can be cultivated. This is one of the most serious difficulties which will have to be encountered by the settler on government land in the Western part of the state. It is a grievious wrong to induce settlers into a country through palpable misrepresentations. The advantages of this country are so numerous that the writer need not resort to an untruth in sounding its praises. It would be far better however, for intending colonists to send a representative to the land of promise, so as to be assured of the conservative observations of an unprejudiced observer, of a person capable of judging of the natural resources the country possesses and the opportunities it offers the settler.

Western Washington is a country of varied resources and of limitless possibilies. It is capable of supporting a large population, and is destined to become the home of a people famed the world over for thrift, wealth and contentment.

Only a penny, but it may buy a trunk. The U. S. Clothing and Dry Goods House will tell you how.

Wanted—All kinds of warrants. Will pay highest cash price for school, road districts and other Clallam county warrants. Thos. Maloney.

Do you want a new suit of clothes, or your wife a new dress? If so take any kind of skins to the U. S. Clothing House and they will give you a trade.

Improved
Improved
Improved
Dyspepsia
Dyspepsia
Dyspepsia
Cure
Cure

For sale by all Druggist
J. C. HANSEN,
Wholesale Agent.

Fourth at Forks.

Prior to 10:30—All the noise the boys can make.

10:30—Indoor exercises begin.

Singing.

Oration by Dr. Repatoe of Townsend.

Reading of the Declaration of Independence.

Dinner—A basket dinner for those wishing to bring baskets. Those who do no will be supplied by a refreshment stand on the grounds.

AFTER DINNER.

Foot race for small boys.

Foot race for small girls.

Foot race for men.

Foot race for young women.

Sack race for boys under 12 years.

Potato race for boys under 12 years.

Jumping contest.

Base Ball.

For all the above liberal prizes will be given to the winners.

Horse racing, prize $10.

Dancing in afternoon for those wishing to participate.

Other forms of amusement will be devised to fill up every spare moment.

The event will close with a grand ball in the evening, tickets to which will be $1, including supper at midnight.

Bank of Clallam County.

H. E. Lutz, President
G. Y. Bollinger, Vice-President.
C. E. Mallette, Cashier.

Directors—H. E. Lutz, G. Y. Bollinger, C. E. Mallette, C. F. Clapp, Marion Allan.

Does a General Bank Business.

Seattle Prices

At Shield's Grocery Store. We are now prepared to supply families or restaurants with anything in the grocery line at Seattle prices.

Delivered Free

Of charge. When you buy goods of us you do not have to carry them home or pay freight on them. Give us a trial.

Shields' Grocery

Great Northern Railway

ACROSS FIVE GREAT STATES

Runs Buffet Cars, containing library, writing and card tables, barber shop, bath room, easy chairs, observation windows, etc., in connection with palace dining and sleeping cars, first and second-class coaches and family tourist cars.

Trains leave Seattle daily at 11 p. m. for

EVERETT	KALISPELL
SNOHOMISH	GRAND FORKS
LEAVENWORTH	FARGO
WENATCHEE	CROOKSTON
HARRINGTON	FARGUS FALLS
SPOKANE	ST. CLOUD
BONNERS FERRY	MINNEAPOLIS

ST. PAUL.

Palace sleeping cars, Family Upholstered Tourists cars, fully equipped and every convenience, with porter in charge.

Connections at Wenatchee for Lake Chelan, the Upper Columbia and the Okanogan districts: at Spokane for Eastern Washington points; at Bonner's Ferry for Kelso, Ainsworth, Nelson and points on the Kootnai river and lake; at Shelby Junction and Havre for Great Falls, Helena and Butte, Winter connections on Columbia and Kootnai subject to change without notice.

Crosses the Cascade and Rocky mountains in daylight, giving the passengers a chance to see some of the finest scenery in America. The track, having stone ballast, is free from dust.

Connections in Union depots at St. Paul and Minneapolis, with trains for Duluth, West Superior and Great Lake points, Sioux City and the Southwest, St. Louis and the South and Chicago and the east.

COAST LINES NORTH AND SOUTH THROUGH TRAIN SEATTLE TO VANCOUVER WITHOUT CHANGE, EVERETT, MOUNT VERNON, FAIRHAVEN, BROWNSVILLE, NEW WHATCOM, BLAINE, NEW WESTMINISTER AND VANCOUVER.

Trains leave daily at.....6:30 a. m
Trains arrive daily at.....2:15 p. m

For publications and information apply to or address. F. I. Whitney, G. P. & T. A. St. Paul, Minn.

B. F. Van Lehn, Agent, Port Angeles.

NOTICE.

Treasury Department,
Office of the Comptroller of the Currency
Washington, D. C., April 26, 1895.

Notice is hereby given to all persons who may have claims against "The First National Bank of Port Angeles" Washington, that the same must be presented to R. C. Wilson, Receiver, with the legal proof thereof, within three months from this date, or the same may be disallowed.

James H. Eckels,
Comptroller of the Currency.

Notice for Publication.

Land Office at Seattle, Wash., May 16th, 1895.—Notice is hereby given that the following-named settler has filed notice of his intention to make final proof in support of his claim, and that said proof will be made before Harry E. Lutz, Commissioner U. S. Circuit Court, at Port Angeles, Washington, on Friday, July 5, 1895, viz:

DANIEL M. PURDEY,

Hd. No. 16328, for the lot 4 and sw ¼ nw ¼, sec. 5; lot 1, se ¼ ne ¼ sec. 6, tp. 30 n., range 9 w.

He names the following witnesses to prove his continuous residence upon and cultivation of, said land, viz:

Miles M Lawrence, Peter Mohrdick, John Osier and Michael Minnehan, all of Gettysburg, Wash.

Wm D O'Toole, Reg.

For information and free Handbook write to MUNN & CO., 361 Broadway, New York. Oldest bureau for securing patents in America. Every patent taken out by us is brought before the public by a notice given free of charge in the

Scientific American

Largest circulation of any scientific paper in the world. Splendidly illustrated. No intelligent man should be without it. Weekly, $3.00 a year; $1.50 six months. Address MUNN & CO., PUBLISHERS, 361 Broadway, New York City.

DIRECTORY.

State Officials.

Governor	John H McGraw
Lieutenant-Governor	F H Luce
Secretary of State	James Price
Treasurer	O A Bowen
Auditor	L R Grimes
Attorney-General	W C Jones
Supt. Public Instruction	C W Bean
Commissioner of Public Lands	W T Forrest
State Printer	O C White
Surveyor-General	T H Cavanaug
U S Senators	Watson C Squire; John B Allen
Representatives in Congress	W H Doolittle; S. C. Hyde

Clallam County Officials.

Judge of Superior Court	James G McClinton
Auditor	John W Troy
Treasurer	A B Dorsey
Clerk	A A Richardson
Sheriff	Walter J Dyke
Assessor	John Cook
Surveyor	E A Fitzhenry
Attorney	James Stewart
Game Warden	J. N. Griffith, Dungeness

COMMISSIONERS	ADDRESS
Merrill Whittier, 3d Dist	Quillayute
T M Graybill, 2nd Dist	Port Angeles
John Knapman, 1st Dist	Dungeness

City Officials.

Mayor	C E Mallette
Clerk	Thad Wagner
Treasurer	L R Cole
Engineer	A Judson Adams
Attorney	H B Willson
Marshal	Frank Dustman
Health Officer	Dr. W T Strother
Electric Light Manager	Frank Hall
Street Commissioner	Charles Gilmor

COUNCILMEN.

R R Harding	Councilman-at-Large
J W Stewart	First Ward
H B Crockett	Second Ward
F O Lamoreux	Third Ward
T M Graybill	Fourth Ward
Donald Munro	Fifth Ward
H C Shelton	Sixth Ward

SOCIETIES.

I. O. O. F.

Clallam Lodge No. 72 meets every Thursday night at eight o'clock at its hall over the Post office. All visiting brothers are cordially invited to attend.

W. W. McGeorge, N. G.
Frank Merritt, Sec.

Lyceum League of America.

Olympic Club No. 488, meets every Tuesday evening at 8 o'clock in the Central School building. Visitors are cordially invited to attend.

A. S. McCormick, President.
Roy McClinton, Secretary.

A. F. & A. M.

Meets every second and fourth Tuesday of each month in Masonic hall. Visiting brethren are cordially invited.

Wm. Banks, W. M.
C. H. Prescott, Sec.

Caledonian Club.

Meets every Wednesday evening at 7:30, in McInnes & Campbell's office, over First National Bank.

Wm. Ritchie, Chief
D. Campbell, Sec

Gen. John W. Noble Camp, No. 28. S of V

Meets every Thursday at 8 o'clock in the G A R hall. Visitors in good standing cordially invited.

J. W. Fowler, Captain
Walter A. Gay, Sargent

Pacific Post No. 48, G. A. R.

Meets every first and third Friday nights each month in the Masonic hall.

R. R. Harding, Post Com.
J. W. Stewart, Adjutant.

Scandinavian Society Norden

Meets every Saturday at 7:30 p. m. at Norden's hall, cor 5th and Lincoln streets. Scandinavian visitors are cordially invited.

J. Christensen, Pres.
P. A. Petersen, Sec'y.

I. O. G. T.

Gate City Lodge No. 27, meets every Wednesday evening at 7:30 in Odd Fellows' Hall, over the post-office.

Wm. Graham, C. T.
Iva Coolidge, Sec'y.

Improved O. R. M.

Clallam Tribe No. 4 meets every Monday evening at 7:30 p. m. at Masonic Hall. Visiting brothers are cordially invited to attend.

S. W. Maxwell, S
J. M. Albrecht, C. of R.

Knights of Pythias.

Gate City Lodge No. 65 meets every Wednesday evening at Masonic Hall. Visiting Knights are cordially invited to attend.

L. R. Cole, C. C.
Geo. Meagher, K. of R. and S.

Port Angeles Fire Department.

The Port Angeles Fire Department meets the first Thursday of every month in the fire hall at 8 p. m.

Joseph Pearson, Chief.
C. W. Sinnott, Secretary.

Knights of Labor.

Port Angeles Lodge, Local Assembly No. 2699, meets every Tuesday at 7:30 p. m., at McDonald's Hall

E. E. Seevers, W. M
E. Burns, Sec.

Order of Eastern Star

Meets the second and fourth Saturday of each month at Masonic hall.

Mrs. Cecelia Land, W. M.
Stephen Land, Sec.

W. R. C.

Pacific Corps No. 21, meets every first and third Saturday afternoon at 2 o'clock in G. A. R. hall. Visitors in good standing are cordially invited.

Mrs. Mary Phelps, Pres.
Mrs. Ella Place, Sec.

O. D. H. S.

Port Angeles German Lodge No. 3 meets every Thursday at 7:30 p. m. at hall on Eighth and Peabody streets.

A. Ahlvers, Pres. Geo. Wunderlich, Sec.

A. O. U. W.

Port Angeles Lodge No. 59 meets every Friday evening at Odd Fellows' hall, over postoffice.

Henry McGuire, M. W.
A. R. Pringle, Recorder.

Mountain View Rebekah Lodge

No. 34 meets every second and fourth Saturday of each month at I. O. O. F. Hall.

Mrs. W. L. Adams, N. G.
Herman Culver, Sec.

Clallam County Horticultural Society

Regular meetings of the Society will be held the first Saturday in each month. All who take an interest in horticulture invited to join

Dr. E. H. Stanley, Pres.
A. Lingham, Secretary.

Equal Suffrage League

Meets in City Hall every Tuesday afternoon at 2:30 p. m. All persons interested, are earnestly invited to attend.

Mrs. Lizzie Haynes, Pres.

HAVE YOU READ OUR LATEST.

If you are in the habit of subscribing to some outside paper call n and see us, we can save you money.

The Democrat-Leader.

FRIDAY, JUNE 14, 1895.

In our family there are seven
Sturdy striplings and elate,
And our sporty dad athletic
Makes the aggregation eight;
And, as mamma now wears bloomers,
We are ready to combine,
And to challenge all creation
As
a
base
ball
nine!
—New York Herald.

His teeth are all loose, and his nose is a sight,
And his head! the've in bandages bound it;
He went out to look for trouble last night,
And he found it. —Boston Courier.

Industrious pirate! far he roamed,
And twice ten thousand flowers
Paid tribute to his fiery zeal
Through all the lavish hours.

But he did meet his fate at last;
A bloom there was so fair,
He turned a saint and lived content,
Adored and perished there.
Chicago Record.

Do you hear the ocean moaning,
Ever moaning sad and low?
'Tis because that fat old bather
Stepped upon its undertow.
—University Herald.

LOCAL PARAGRAPHS.

School election last Monday.

Mr. Maxfield was in Seattle last Tuesday.

B. F. Van Lehn was in Seattle Tuesday.

Amose Meyer, of Sequim, was a visitor Monday.

Miss Bell Shearer has returned from Townsend.

Peter S. Govan, of Sequim, was in town Monday.

W. W. Felger, of Townsend, was a visitor Monday.

John Trumbull, of Townsend, was a visitor Tuesday.

Wm. H. Smallwood of Piedmont, was in town Wednesday.

The Masonic Grand Lodge met at Olympia last Tuesday.

The G. A. R. encampment convened at Spokane last Wednesday.

There were 650 votes cast at the school election last Monday.

Albert McCormick spent several days at Sequim during the week.

The M. E. Sunday school will enjoy a picnic at the east end to-morrow.

James Garrison, of Dungeness, was in town several days during the week.

Mr. N. C. Strong of the Merchant's Bank Townsend was in town Monday.

Miss Jessie Elliot has been engaged to teach school in the Quillayute country.

Mrs. Bryan is a delegate from Pacific Corps, No. 21, to the state convention at Spokane.

Stewart Snyder, of Townsend, passed through on the Garland last Monday for Gettysburgh.

B. B. Meagher, of Tatoosh island, was a visitor early in the week, returning home Wednesday.

THE DEMOCRAT-LEADER acknowledges an invitation to attend the celebration at Seattle on the Fourth.

Wm. B. Gould came in from Port Crescent last Saturday, and remained over Sunday with his family.

Messrs. Ed. Stewart, L. H. Smith and McDonald were at the lakes last Saturday and Sunday, returning Monday.

Major R. R. Harding represented Pacific Post, No. 48, at the encampment in session at Spokane during the week.

Mrs. A. M. Johnston returned from Tacoma last Monday, having been a representative from Mountain View Rebekah lodge to the grand session of that order which convened in that city last week.

J. W. Hume, the Astoria canneryman, arrived today, and it is understood that he will begin operations immediately.

H. L. Burkett, formerly of Townsend, at present traveling for a San Francisco wholesale house, was in town Monday.

W. Banks represented the local Masonic lodge at the grand lodge session which convened at Olympia this week.

The Rev. E. Davis will (D. V.) hold a service in the hall on Lincoln Heights. Sunday at 3 p. m. All invited to attend.

A meeting to consider the advisability of observing the Fourth in Port Angeles will be held at the opera house this evening.

Frank Long returned from Tacoma yesterday, whither he had been as a delegate from the local lodge to the grand lodge I. O. O. F.

The delegates from the Epworth League to the Conference Convention, in Tacoma, June 18-20, will leave Tuesday morning, next.

At the regular meeting of the city council last Wednesday evening, a quorum not being present there was no business transacted.

Mr and Mrs. J. C. Caie arrived from Townsend Monday, Mrs. Caie having returned from a prolonged visit with relatives in San Francisco.

Miss Bertha Solomon, of New Orleans, La., arrived last Monday, and is a guest of her cousin, Joe Meyer, of the U. S Clothing and Dry Goods House.

Rev. J. B. Daly will deliver a lecture at the opera house in this city next Sunday evening, the subject of which will be "Romanism vs. American Liberty."

Geo. T. Ulmer assisted by local talent will produce one of Washington Irving's masterpieces, "Rip Van Winkle," at the opera house on the evening of the Fourth.

State Organizer Noyes, of the A. P. A., and Mrs. Noyes, state organizer of the W. A. P. A. will be in Dungeness today (Friday) to organize a council in that district.

W. G. Ronalds, of Seattle, past grand chancellor Knights of Pythias, and general organizer of the Endowment Rank, of that order, was in town several days during the week.

The order of the Eastern Star entertained their families and friends last Saturday evening at Masonic hall. An excellent program was produced and refreshments served.

Clallam Lodge No. 72, I. O. O. F., entertained a number of friends in their hall Thursday night. Whist was the principal feature of the evening, concluding with refreshments and a dance.

J. C. Keenan, of Indianapolis, Ind., has been appointed Indian agent at Neah Bay. Mr. Keenan has been in the Indian agency service in Oklohoma, and is undoubtedly well qualified for the position.

The Good Templars of this city will give an entertainment and strawberry festival in their hall over the postoffice next Wednesday evening at 8 o'clock. Admission, including strawberries and cake, 10 cents.

All of the cases set for trial at the June term of the Superior court, which convened last Tuesday, have been carried over to the next term of that court, excepting the Van Lehn case, which has been set for trial next Monday.

Deputy U. S. Marshal Curtis arrived yesterday for Henry Anderson who was recently bound over for trial in the federal court at Seattle, on the charge of killing Phillip Brown, an Indian. He left this morning with the prisoner.

Mrs. Jno. Brown and family of Sequim, desire to express their heartfelt thanks, through the columns of THE DEMOCRAT-LEADER, to the many friends who were so kind, thoughtful and considerate of them during the hour of bereavement.

The following delegates have been elected from the local to attended the District Lodge, I. O. G. T., which convenes in Townsend next Tuesday: D. G. Munro, Rev. Jonas Bushell, A. P. Jewett. A. S. McCormick, Miss Draper A. J. Cosser and A. J. Adams.

A trunk for one cent at the U. S. Clothing and Dry Goods House.

DRESSMAKING—Suits from $2 to $4. Cottons, $1.50. MRS. LEWIS, Second and Albert Sts.

Awarded
Highest Honors—World's Fair,
Gold Medal, Midwinter Fair.
DR. PRICE'S CREAM BAKING POWDER
Most Perfect Made.
40 Years the Standard.

DUNGENESS ITEMS

Children's Day was observed in the M. E. Church here last Sunday evening. A very pretty exercise entitled "The Golden Gate," which consisted of music and recitations, was very well rendered. The church was beautifully decorated for the occasion.

Allie Evans met with quite a serious accident Tuesday, while engaged in felling trees. He stepped aside to escape a falling tree but it struck another and broke off a large branch which struck him across the forehead and face, cutting an ugly gash.

School election Monday resulted in the election of Mr. Wm. Church as clerk, and Mr. Jas. Dick as director.

Mr. Semple returned from Port Townsend Tuesday. He had been called last week on account of the illness of Mrs. Semple, whom he reports as improving in health.

Mr. H. J. Lipsett is in Seattle, doing jury duty in the United States District Court.

The young people of the Epworth League will give a tie party and strawberry social this evening. Admission 20 cents, children 10 cents.

Rev. Lee went to Seattle this week in connection with the arrest of the man caught selling whisky to a Siwash.

Mr. C. F. Seal takes pleasure and exercise in his garden. He will further improve his grounds by building a conservatory on the south side of his house.

Mr. W. L. Church has returned from the Quillayute with about seventeen head of cattle, and the voices of his mules are heard no more.

Real Estate Transfers.

The following is the list of transfers for the week ending June 13 as furnished by the Clallam County Title, Insurance and Abstract Co.:

S G Morse to D Campbell, blk 25, Railway add	$ 500
F S Burch to W H Roden, lots 9 to 16, blk 6, South Park add	150
B F VanLehn to G E Earl, lots 9-10, block 300, reserve	65
W A Stevens to M M Dutton, lots 3-4-10, blk 32; lots 7-8, blk "E", townsite of Clallam; lots 20-21, blk "I", E Crow Baker add	1750
M Boggs to J Cain, lots 1, 2, 11, 12, 20, blk 365, reserve	1
F S Mackintosb to Thos T Aldwell, lots 5, 16, 21, 32, sec 6-30-9	1000
F M Watt to S D Luckett, ne-ne-nw, 13-30-6	1000
F M Watt to H N Copp, sw-ne-nw, 13-30-6	1000
C Peters to D O'Brien, nw-nw-se, 2-30-7	240
L Doom to Julia Morrisey, lot 2, sec 5-30-7	100
J W Everett to Wm Everett, se-1-30-8	100
J Everett to L Blater, lot 1, sec 1, tp 30, r 8	200
R B Laughen to J J Allen, ne-se-sw, 1 30-4	115
J F Meagher to M O Gilpin, lot 10 and 11, blk 21, N R Smith's sub	1200
J Stewart to M Shipley, lots 1-2, blk 10, Beacon Hill add	375
J O'Neih to J Heay, lots 1-2, blk "D", Robson's add	100
C K Raymond to A S Wood, lots 4-5, blk 19, P S C C 2nd add	200
M O Gilpin to E L Polk, certain land in Clallam county	1100
M O Gilpin to N J Shearan, certain lands in Clallam county	1
Kellogg Land Co to E E Peterson, lot 266, blk 15, Kellogg Plat of Clallam	100
Chomg Lum to Lum Pong, lots 7 to 12, blk 13, lots 4 to 12, blk 14, lots 7-8, blk 15, Brandes add	700

First-class photographs from $1.50 to $9.00 per dozen at Thomas', Front St., near the bank.

Have you a few pennies? If so, the U. S Clothing and Dry Goods House can tell you of a plan whereby you may win a trunk by the investment of only a few pennies.

Any person can afford a trunk even if he does not want it, if it only costs him one cent. Call at the U. S. Clothing and Dry Goods House and learn of the plan whereby you may become possessed of a trunk for a cent.

WANTED—All kinds of warrants. Will pay highest cash price for school road districts and other Clallam county, warrants. THOS. MALONY.

ENDOWMENT RANK.

Organizer Ronalds Organizes a Local Section of Endowment Rank, K. of P.

W. G. Ronalds of Seattle, Past Grand Chancellor K. of P., of this state and at present, General Organizer of the Endowment Rank of that society, organized a local section in this city last Wednesday evening, at the close of the regular meeting of Gate City lodge No. 65, K. of P.

Already ten members have signed the roll of membership, and taken the initiative step to the organization of a local section of the Endowment Rank.

The purposes of the Endowment Rank are purely beneficiary, providing a safe and inexpensive insurance to members for the protection of their families in the event of death.

The following Knights of Pythias have become members of the local section: F. P. Fisher, Thos. T. Aldwell, Jno. W. Troy, Norman R. Smith, Julius A. Corstens, B. C. Keller, F. S. Lewis, G. W. Meagher, C. E. Mallette, J. D. Hickok.

BLYN ITEMS.

Many of our people attended the funeral of John Brown.

Miss Annie Burrows commenced teaching at Burnt Mountain last Monday.

Mrs. Samuel Fernie has been suffering from a severe attack of the grip, but is now much improved.

Peter Sofa, of Port Angeles, was visiting his parents here Sunday and Monday.

O. V. Dean made a business trip to Port Townsend Friday last.

W. B. Main spent a portion of last week in Port Angeles.

John Alexander made a trip to Port Angeles last Monday.

J. W. Craig, of Lost Mountain, was calling on friends at Blyn last week.

W. B. Main commences teaching at Lost Mountain Monday.

"Hully Gee"
What Is That
Haven't you heard the latest
S. J. Lutz & Co.,
Are selling shoes at wholesale prices in their retail store.
Fact
Come and See.

E. W. STEWART & CO.
—:DEALERS IN:—
Groceries and Provisions.
We are selling on a very close margin. Call and see us before making your purchases. The following is a partial list of our Bargains

ROLLED OATS—7 lbs	.25
FLAKED WHEAT—7 lbs	.25
COFFEE—Mocha & Java, 3 lbs	1.00
GRAHAM FLOUR—10 lb sack	.20
CORNMEAL—10 lb sack	.25
LARD—Strictly pure, Kettle Rendered, 5 lbs	.50
" — " " " " 10 lbs.	1.00

GOODS DELIVERED FOR FROM FIVE TO TEN CENTS EXTRA.

PORT ANGELES BAKERY AND CONFECTIONERY
NEXT TO POSTOFFICE.
BREAD . . . . . .
. . . . CAKES . . . . . .
. . . . . AND PASTRY . .
WEDDING CAKES MADE TO ORDER.
D. R. BURNESS, Proprietor.

Spring and Summer Millinery.
Fine Toque Bonnets, Only $1.50
The Latest Styles at Mrs. Phelps'
Front Street, Near Oak.

Some time ago I was taken sick with a cramp in the stomach, followed by diarrhœa. I took a couple of doses of Chamberlain's Colic, Cholera and Diarrhœa Remedy and was immediately relieved. I consider it the best medicine in the market for all such complaints. I have sold the remedy to others, and every one who uses it speaks highly of it. J. W. STRICKLER, Valley Center, Cal. For sale by J. C. Hansen, Druggist

Warrants
At Par
Mr. Dorsey, our County Treasurer, has made another call of county warrants. To help out the rising tendency in the price of Clallam County's warrants we have decided to take them at par in payment of all subscriptions. Now is the time pay your supscription.

LUMBER!
The Filion Mill and Lumber Co.
ROUGH AND DRESSED LUMBER AND CEDAR SHINGLES ALWAYS ON HAND
MILL ON TUMWATER HILL.
CORNER B AND C ON ELEVENTH STREET.
City and County Warrants, Bank Certificates and Parm Produce taken in exchange for lumber.

PATENTS
FOR INVENTIONS.
Equal with the interest of those having claims against the government is that of INVENTORS, who often lose the benefit of valuable inventions because of the incompetency or inattention of the attorneys employed to obtain their patents. Too much care cannot be exercised in employing competent and reliable solicitors to procure patents, for the value of a patent depends greatly, if not entirely, upon the care and skill of the attorney.
With the view of protecting inventors from worthless or careless attorneys, and of seeing that inventions are well protected by valid patents, we have retained counsel expert in patent practice, and therefore are prepared to
Obtain Patents in the United States and all Foreign Countries, Conduct Interferences, Make Special Examinations, Prosecute Rejected Cases, Register Trade-Marks and Copyrights, Render Opinions as to Scope and Validity of Patents, Prosecute and Defend Infringement Suits, Etc., Etc.
If you have an invention on hand send a sketch or photograph thereof, together with a brief description of the important features, and you will be at once advised as to the best course to pursue. Models are seldom necessary. If others are infringing on your rights, or if you are charged with infringement by others, submit the matter to us for a reliable OPINION before acting on the matter.
THE PRESS CLAIMS COMPANY,
618 F STREET, NORTHWEST, WASHINGTON, D. C.
P. O. BOX 463. JOHN WEDDERBURN, Managing Attorney.
Cut this out and send it with your inquiry.

THE WEATHER.

U. S. Department of Agriculture,
Weather Bureau.

Port Angeles, Wash., June 12, 1895.

Highest wind and direction for the week, 28 miles W. Date, 10th.

Average rainfall since January 1, 15.50 inches for twelve years.

Total amount of rainfall since January 11.96 inches.

Total deficiency since January 1, 3.62 inches.

Wm. Bell, U. S. Observer.

WHEN ROSES BLOW.

Among the twelve months of the years
That come and go
'Mid storm and glow,
June is the sweetest, drawing near
When roses blow.

Coming across the cool green hills,
So warm, so bright!
Her step strides light
From barren rocks, and makes green rills
Laugh into sight.

The very grass beneath her feet
Shakes blossoms out;
A merry rout
Of living creatures, blithe and fleet,
Her welcome shout.

Her life is her own wild rose—
One perfect bloom
The rough earth's wide room;
A freshness that the glad earth knows
Its best perfume.

The months of spring must wait and weep;
Autumn will sigh
For hours gone by;
Midsummer into misty sleep
Sinks listlessly.

Darling and pet of all is June.
With birds and beam,
And blue sky's gleam,
She wins the sad months into tune—
Fulfills their dream.

Her sweetness lies so deep within
Her happy heart,
From chill and smart
Of dreariest days the warmth can win—
Bid music start.

Show us, dear June, that not in vain
Our lives need be!
Show us that we
Must also wait, through frost and rain,
To bloom like thee!

Blessed were any life, to be
Like thine, a birth
Of joy from dearth,
A fragrance out of heaven set free
To sweeten earth.

—Lucy Larcom.

Wyld — "Can't you overcome your thirst for rum?" Tramp—"Yes, sir, with a dime."—Life.

Uncertainty and expectation are joys of life.—Congreve

A Useful Precaution—A.—"Why do you always prefix the word 'dictated' to your letters? I see you don't keep a correspondent."
B.—"No, but I am rather deficient in spelling."—Feireabend.

Well, well! The London Times has been saying complimentary things regarding Senator John Sherman's financial views. It is now in order for our Republican brethren to insinuate that the Senator and British gold are intimate.—Buffalo Courier.

We are confident that the coming man will have too much sense to bleach his hair.—Washington Post.

Friend—"What makes you write all the time?" Groom-elect—"Practicing how to write Jibson and wife on a hotel register without having the clerk ask me if we're newly married."—Syracuse Post.

They that govern make the least noise.—Selden.

Levi P. Morton is firm in the belief that a man ought not to think of running for the Presidency until he is at least 72 years of age, and he is rather surprised at the impudence of Ben Harrison, Tom Reed, and several other frisky colts.—Washington Post.

About 14 months from now an announcement something like this will probably be made: "Yielding to the urgent request of his friends, ex-Governor McKinley has consented to be a candidate for a nomination for congress."—Buffalo Courier.

"I tell you," said Mr. Proudpaugh "that boy of mine is a wonder. He has the signs of extraordinary genius stamped all over him in display type." "Indeed he must be a phenomenon." "He is. He is only six years old and writes a hand like Horace Greeley's and sings worse than Trilby."—Washington Star.

Perdita—"If you continue much longer to play poker with my father I won't marry you." Jack Dashing—"If your father continues to play poker much longer with me I won't need to."—Princeton Tiger.

Dr. Price's Cream Baking Powder
World's Fair Highest Medal and Diploma.

SUMMONS.

In the Superior Court of the State of Washington, in and for Clallam county:

W. D. Stivers, Plaintiff, vs. Frank H. McDevitt and Margarat McDevist, Defendants.

To Frank H McDevitt and Margaret McDevitt above named defendants:

You, and each of you, are hereby required to appear and defend the above entitled action, in the above entitled court, within twenty days after service of this summons and the complaint herein upon you, which complaint has been filed with the clerk of said court, and serve a copy of your answer to the complaint of plaintiff in this action upon plaintih's attorney, whose name is subscribed hereto, at his post-office address as hereinafter given. In case of your failure so to do, the prayer and demand of said complaint will be taken as confessed, and judgment will be entered against you accordingly. Said action is brought to recover of and from each of you the sum of $31.50, with interest thereon from December 15, 1891.

Allen Weir,
Attorney for Plaintiff.

P. O. Address: Olympia, State of Washington.
Date of first publication, April 12, 1895.

CANADIAN PACIFIC

The Scenic Route of America.

Lowest Rates
—AND—
BEST ACCOMMODATIONS OF ANY TRANS-CONTINENTAL LINE.
The only line running
Upholstered Tourist Sleepers Without Change
—TO—
St. Paul, Minneapolis, Montreal, Toronto and Boston.

Through Tickets
To all points in the
United - States, - Canada and Europe.

For Further Information Address
I. H. YOUNG, Agent,
Port Angeles
GEO. McL. BROWN, D. P. A.
Vancouver B. C.

$40.00 PER WEEK FOR WILLING WORKERS

of either sex, any age, in any part of the country, at the employment which we furnish. You need not be away from home over night. You can give your whole time to the work, or only your spare moments. As capital is not required you run no risk. We supply you with all that is needed. It will cost you nothing to try the business. Any one can do the work. Beginners make money from the start. Failure is unknown with our workers. Every hour you labor you can easily make a dollar. No one who is willing to work fails to make more money every day than can be made in three days at any ordinary employment. Send for free book containing the fullest information.

H. HALLETT & CO.,
Box 880,
PORTLAND, MAINE.

CHICKEN RAISING PAYS
If you use the Petaluma Incubators & Brooders. Make money while others are wasting time by old processes. Catalogue tells about it. Sent free. Address Petaluma Incubator Co., Petaluma, Cal.

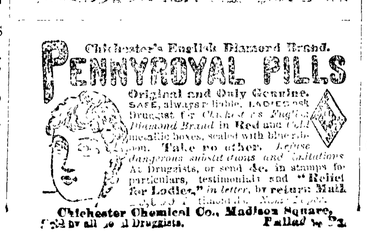

Chichester's English Diamond Brand.
PENNYROYAL PILLS
Original and Only Genuine. SAFE, always reliable. LADIES ask Druggist for Chichester's English Diamond Brand in Red and Gold metallic boxes, sealed with Blue Ribbon. Take no other. Refuse dangerous substitutions and imitations. At Druggists, or send 4c. in stamps for particulars, testimonials and "Relief for Ladies," in letter, by return Mail. Name this paper. Sold by all Druggists.
Chichester Chemical Co., Madison Square, Philada., Pa.

READ THIS
$1

The Cincinnati Enquirer

For One Dollar we will mail to any address The Cincinnati Enquirer for one year, and The Democrat-Leader for six months, both papers for $1.00.

READ THIS
$2

The New York World

For Two Dollars we send, to any address, the World twice a week for a year, and the Democrat-Leader once a week for a year, both for $2.00.

READ THIS
$3

The San Francisco Examiner

For Three Dollar we will mail to any address The San Francisco Examiner, with all its premiums, The Womankind, a journal devoted to the ladies, and The Democrat-Leader, three papers for one year for $3.00.

No. 1087.

Notice to Creditors.

In the Superior Court of Clallam County, State of Washington.

Dungeness Trading Company, Plaintiff, vs. Angeles Manufacturing & Development Co., a corporation) Defendants.

Notice is hereby given by the undersigned, who was on the 9th day of March, 1895, duly appointed by the above entitled court in the above entitled action, the receiver of the said defendant, Angeles Manufacturing & Development Company (a corporation), to the creditors of the said defendant corporation to present to the undersigned as such receiver, at the law office of Benton Embree, Esq., in the city of Port ngeles in said county, their claims against the aid defendant, duly verified as to their cor rectness, on or before the first day of July, 1895, or the same will be forever barred and not allowed as claim against said defendant or the undersigned as such receiver. This notice is given in pursuance of an order of the judge of said court in said action, made and ent. red on the 5th day of April, 1895.

John W. Troy,
Receiver of the Angeles Manufacturing & Development Co.
Date first publication, April 5, 1895.
Benton Embree, Attorney for Receiver.

Notice to Creditors.

In the Superior Court of the State of Washington for the County of Clallam.

In the matter of the estate of Henry Dunning, deceased.

Notice is hereby given that letters of administration on the estate of Henry Dunning, deceased, were granted to the undersigned on the 20th day of October, A. D., 1894, by the Superior Court of Clallam County, Washington.

All persons having claims against said estate are required to present them to me with the necessary vouchers at my residence at Forks in said Clallam County, State of Washington, within one year after the date of this notice or they shall be forever barred.

Dated this 17th day of May, A. D., 1895.

Samuel S. Irwin,
Administrator of the Estate of Henry Dunning, deceased.
Date of first publication May 17, 1895.

Albert Goldwater,
* Merchant Tailor. *
CLEANING AND REPAIRING.
Front Street, Port Angeles. Wash

Treasurer's Notice.

The Treasurer of Clallam county will pay on presentation at his office in Port Angeles, Clallam County, Wash., the following warrants, and all of prior issue on said funds:

GENERAL COUNTY FUND.

Warrant, No. 243, issued August 21, 1889.

GENERAL ROAD FUND.

Warrant, No 296, issued August 4, 1892.

SCHOOL DISTRICT GENERAL FUND.

District, No. 27—Warrant, No. 27, issued June 22, 1892.

ROAD DISTRICTS.

District, No. 5—Warrant, No. 35, issued July 18, 1893.

District, No. 9½—Warrant No. 63, issued July 16, 1894.

District, No. 10—Warrant, No. 12, issued June 20, 1893.

District, No. 12—Warrant, No. 211, issued May 7, 1892.

District, No. 13—Warrant, No. 265, issued March 7, 1894.

District, No. 21—Warrant, No. 296, issued January 20, 1894.

District, No. 26—Warrant, No. 1066, issued March 21, 1893.

District, No. 28—Warrant, No. 19, issued July 16, 1894.

District, No. 40—Warrant, No. 86, issued July 16, 1894.

District, No. 47—Warrant, No. 498, issued April 7, 1894.

No interest will be allowed after May 18, 1895.

A. B. Dorsey,
Treasurer Clallam County, Wash.

How's This!

We offer One Hundred Dollars Reward for any case of Catarrh that cannot be cured by Hall's Catarrh Care.

F. J. CHENEY & CO., Props., Toledo, O.

We the undersigned have known F. J Cheney for the last 15 years, and believe him perfectly honorable in all business transaction and financially able to carry out any obligation made by their firm.

West & Truax, Wholesale Druggists, Toledo, O.

Walding, Kinnan & Marvin, Wholesale Druggists, Toledo, O.

Hall's Catarrh Cure is taken internally, acting directly upon the blood and mucous surfaces of the system. Price 75c. per bottle. Sold by all Druggists. Testimonials free.

Lake Valley Nurseries

Leading varieties of fruit and ornamental trees. Full assortment of small fruit bushes, roses, and other plants. Choice yearling prune and plum trees a specialty. Order by mail promptly filled, Residence, 11th st., near Oak.

A. LINGHAM,
Port Angeles, Wash

PURE
BEWARE of imitation trade marks and labels.
is the whole story about
ARM AND HAMMER SODA
in packages. Costs no more than other package soda—never spoils flour—universally acknowledged purest in the world.
Made only by CHURCH & CO., New York. Sold by grocers everywhere.
Write for Arm and Hammer Book of valuable Recipes—FREE.

Thos. F. Oakes H. C. Payne H. C. Rouse, Receiver

NORTHERN PACIFIC R.R.

RUNS
Pullman Sleeping Cars
Elegant Dining Cars
Tourist Sleeping Cars
St. PAUL
MINNEAPOLIS
DULUTH
FARGO
TO GRAND FORKS
CROOKSTON
WINNEPEG
HELENA and
BUTTE

THROUGH TICKETS
CHICAGO
WASHINGTON
NEW YORK
PHILADELPHIA
BOSTON AND
POINTS EAST AND SOUTH

For information, time cards, maps and tickets, call on or write
M. J. CARRIGAN, Agent, Port Angeles, Wash., or
G. F. TALMADGE, Agent, Port Townsend, Wash.,
A. D. CHARLTON, Ass't. Gen. Pass. Agt. 255 Morrison Street, cor. Third. Portland Oregon.